



IDEXX BioAnalytics

Online Submission Enhancements





Opti-Tracking Overview

Strengths of Opti-Tracking

- Flexible
- Easy to use
- Significantly cuts data management time

Constructed to provide a statistical overview of the number of positive results out of the number of total samples submitted, the summary allows user to view composite of case results across a designated date range.



Opti-Tracking Overview

Lab animal personnel find the reports useful for a myriad of tasks, including:

- Accessing a statistical look at health status across time
- Managing selective results by building, room, rack, investigator, and more
- Parsing data more exactly for export and animal transfer reporting
- Exporting Health Monitoring diagnostic results to merge with internal data
- Generating individual investigator summaries



IDEXX BioAnalytics Client Profile

If client needs to update submitter or payment information...

The screenshot shows a web browser window displaying the IDEXX BioAnalytics Client Profile Data form for Linda Brokamp. The form is divided into several sections: Client Profile Data, Additional Submitter Profile Data, and Billing Profile Data. The Client Profile Data section includes fields for Last name, First name, Institution, Department, Address Line 1, Address Line 2, City, State, Province, Zip, Country, Email Address, Phone # 1, Phone # 2, Fax #, and Title(s). The Additional Submitter Profile Data section includes a checkbox for granting access to reports, a list of referors, and checkboxes for Serology Results, PCR Results, and Final Results. The Billing Profile Data section is partially visible at the bottom. The form is titled 'Client Profile Data for Brokamp, Linda' and includes a note about editing purposes only.

Client Profile Data for Brokamp, Linda

These fields are provided for editing purposes only (e.g. spelling errors, address changes). This account cannot be changed to a new individual or company. If access for another person or company is desired, a new [Request for Login](#) will need to be submitted.

Last name: Brokamp First name: Linda
Institution: IDEXX RADL Department: Marketing
Address Line 1: 4011 Discovery Drive Address Line 2: Room S109
City: Columbia
State: MO Province:
Zip: 65201 Postal code:
Country: United States Email Address: Linda.Brokamp@idexx
Phone # 1: (573) 499-5701 Phone # 2:
Fax #: (573) 499-5701 Title(s), Degree(s):
Receive RADL News by E-mail? ☒ Beginning Page: Data View (Facility) [Submit Changes](#)

Additional Submitter Profile Data

I grant access to my reports on-line and/or by phone to:

List as Referrer on Cases: Myles, Robyn

Serology Results Available E-mail Notifications? ☒
PCR Results Available E-mail Notifications? ☒
Final Results Available E-mail Notifications? ☒ Include Final Case Report? ☒
(Note: Our e-mail alert system will continue to notify you of cases with results that may indicate a potential disease problem in your facility. The above notifications are in addition to this, i.e. you would be notified when negative and/or positive results are available on the web.)
[Submit Changes](#)

Billing Profile Data for Brokamp, Linda



IDEXX BioAnalytics

Opti Tracking Report Tutorial





Opti-Tracking Report Tutorial

Once logged into the IDEXX BioAnalytics secure site, select Opti-Tracking





Setting up a query

Determine hierarchy of sort criteria by making selections in Category Type and Group By columns. Once selections are complete, click Generate Report.

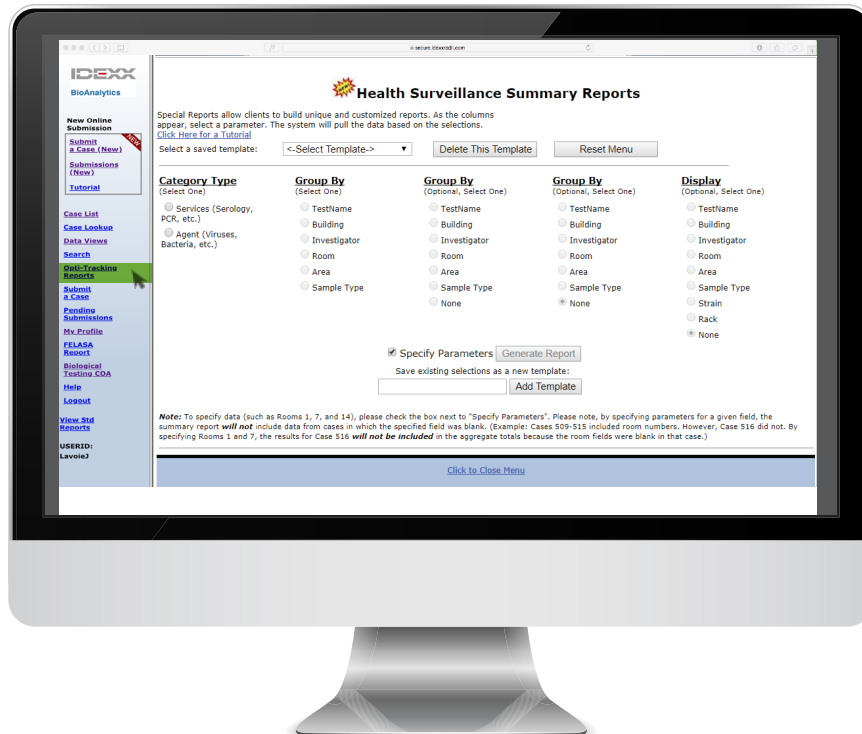



Opti-Tracking Report Tutorial

Once query parameters are set, select specifics.

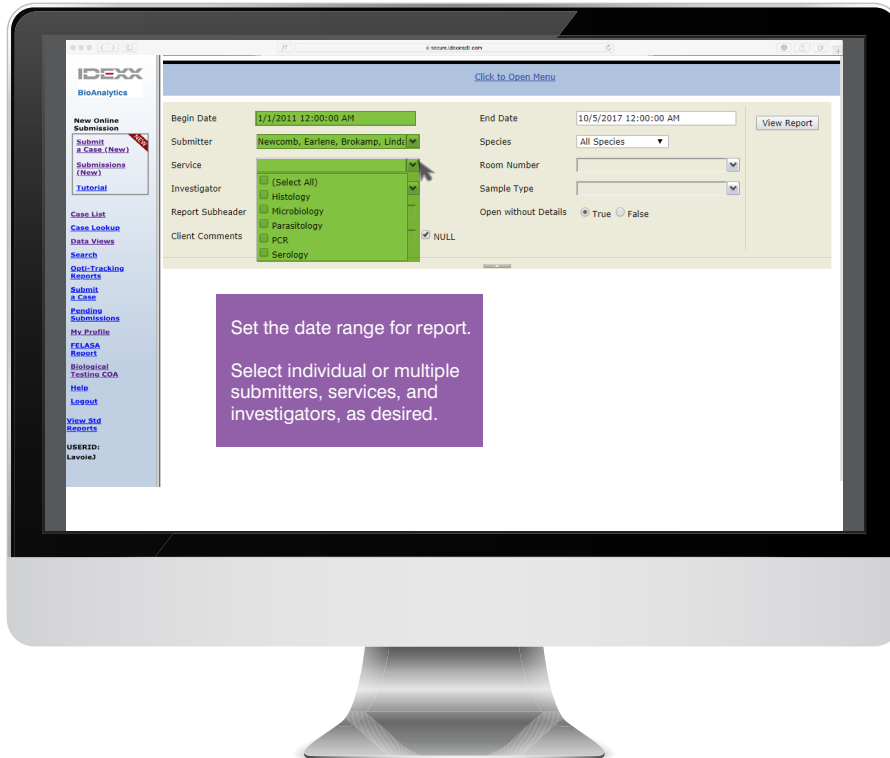



Opti-Tracking Report Tutorial

Drill down to individual, multiple or all selections within the query parameters.

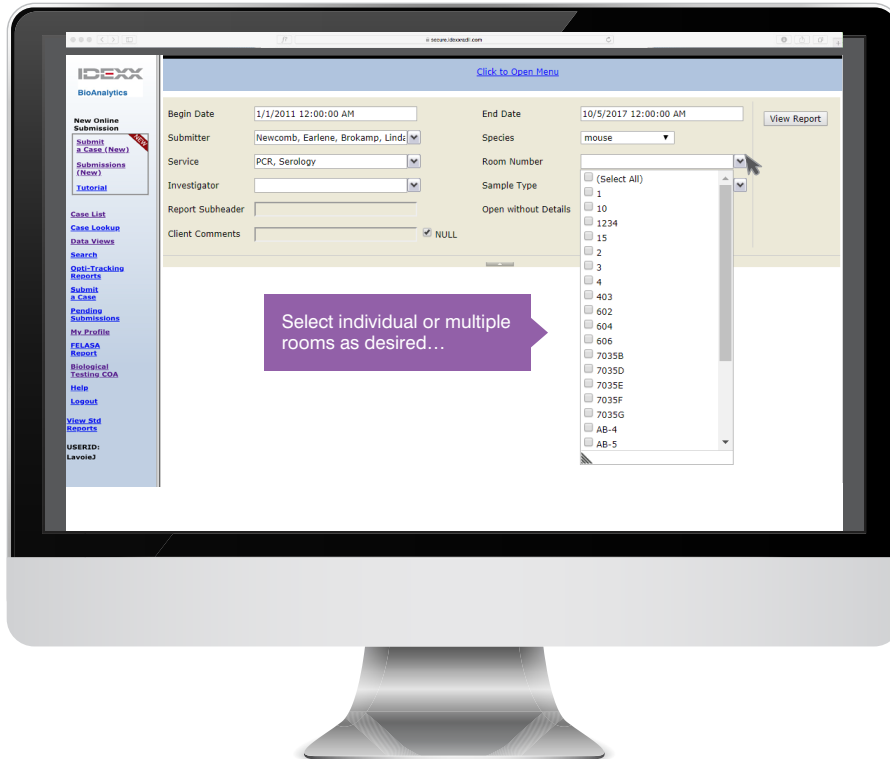



Opti-Tracking Report Tutorial

Customize or annotate report with two free text fields

IDEXX BioAnalytics

[Click to Open Menu](#)

New Online Submission

[Submit a Case \(New\)](#)

[Submissions \(Filter\)](#)

[Tutorial](#)

Case List

[Case Lookup](#)

[Data Views](#)

[Search](#)

[Opti-Tracking Reports](#)

[Submit a Case](#)

[Pending Submissions](#)

[My Profile](#)

[ELISA Result](#)

[Biological Testing COA](#)

[Help](#)

[Logout](#)

Home Site Reports

USERID:
LavioieJ

Begin Date 1/1/2011 12:00:00 AM **End Date** 10/5/2017 12:00:00 AM [View Report](#)

Submitter Newcomb, Earlene, Brokamp, Linda **Species** mouse

Service PCR, Serology **Room Number** 1, 10, 2, 3, 403, 604

Investigator Hoopes, Jones, Moldoor, Rodgers **Sample Type** dry flocced swab, feces, pelt swab

Report Subheader IDEXX BioResearch **Open without Details** ☒ True ☐ False

Client Comments Please note, Room 604 was taken off ☐ NULL

Free text fields:

- Report subheader
- Client comments

Text will be displayed on exported report.



Opti-Tracking Report Tutorial

Once report is complete, users may export in a variety of formats:

- XML
- CSV
- PDF
- MHTML
- Excel
- TIFF file
- MSWord





Report Export Excel

Latest version of Excel maintains collapsible and expandable fields.

Table can be reformatted just as with any Excel report.

Full Excel sort functionality.

The monitor displays an Excel spreadsheet titled "Health Surveillance Report" with the subtitle "Quarantine Report, prepared for export". The report includes a date range of "1/1/2011 to 1/9/2013" and a species of "mouse". The data is organized into a table with columns for various parameters and a summary section for "Quarter 4 2012".

				Quarter 4 2012					
				October	Subtotal	Subtotal	Subtotal	Total	
15	PCR	Aspiculuris tetraptera	W112	McCoy	0 / 6	0 / 6	0 / 6	0 / 6	
16		Entamoeba muris	W112	McCoy	0 / 3	0 / 3	0 / 3	0 / 3	
17		Giardia muris	W112	McCoy	0 / 3	0 / 3	0 / 3	0 / 3	
18		Helicobacter bilis	W106	Rodgers	0 / 1	0 / 1	0 / 1	0 / 1	
19				Stump	0 / 1	0 / 1	0 / 1	0 / 1	
20		Helicobacter ganmani	W106	Rodgers	0 / 1	0 / 1	0 / 1	0 / 1	
21				Stump	0 / 1	0 / 1	0 / 1	0 / 1	
22		Helicobacter hepaticus	W106	Rodgers	0 / 1	0 / 1	0 / 1	0 / 1	
23				Stump	1 / 1	1 / 1	1 / 1	1 / 1	
24		Helicobacter rodentium	W106	Rodgers	0 / 1	0 / 1	0 / 1	0 / 1	
25				Stump	0 / 1	0 / 1	0 / 1	0 / 1	
26		Helicobacter sp	W106	Rodgers	0 / 1	0 / 1	0 / 1	0 / 1	
27				Stump	0 / 1	0 / 1	0 / 1	0 / 1	
28		Helicobacter trogonum	W106	Rodgers	0 / 1	0 / 1	0 / 1	0 / 1	
29				Stump	0 / 1	0 / 1	0 / 1	0 / 1	
30		Helicobacter typhlonius	W106	Rodgers	0 / 1	0 / 1	0 / 1	0 / 1	
31				Stump	0 / 1	0 / 1	0 / 1	0 / 1	
32		MNV	%03	Moldoor	5 / 6	5 / 6	5 / 6	5 / 6	
33			%02	Moldoor	0 / 3	0 / 3	0 / 3	0 / 3	
34			%04	Moldoor	0 / 3	0 / 3	0 / 3	0 / 3	



Can be placed on
user's letterhead.

IDEXX
BioAnalytics



Opti-Tracking Client Support Services

For assistance with any part of Opti-Tracking or to schedule an individual or group training session, please contact

IDEXX BioAnalytics
Client Support Services

1-800-669-0825

or 1-573-499-5700 (M-F 8 am-6 pm ET)

Or email idxxbioanalytics@idexx.com

Our knowledgeable support staff is standing by to assist or answer questions.